



PLAN SHOWING THE PROPOSED CONSTRUCTION OF A RESIDENTIAL BUILDING IN S.NO.191, & 192A/1A PLOT NO.13 OF VANDALUR VILLAGE, CHENGLEPET TALUK, KATTANKOLATHUR PANCHAYAT UNION, CHENGLEPET-M.G.R-DIST. SCALE : 1 INCH = 8 FEET. (1:100)

R.C.C 1:2:4 ROOF SLAB 4 1/2" THK. PUT OVER WITH WEATHERING COURSE AS PER M.D.S.S. PLASTERING IN CM 1:4 1/2" THK. MOSAIC FLOORING R.C.C. PLINTH BEAM MASONRY WORK IN CM 1:6. CURRI CONCRETE IN 1:2:8 4" THK.

SCHEDULE OF JOINERIES

MP	MAIN DOOR	7'0" x 7'0"
D	DOOR	7'0" x 7'0"
D1	DOOR	2'6" x 7'0"
W	WINDOW	6'0" x 4'6"
W1	WINDOW	4'0" x 4'6"
V	VENTILATION	7'0" x 2'0"

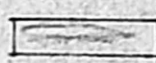
AREA STATEMENT  
 PLOT AREA : 2400 SFF (OR) 222.96 M<sup>2</sup>  
 G.F. PLINTH AREA : 801 SFF (OR) 74.41 M<sup>2</sup>  
 COVERAGE : 33.37% F.S.I. 0.33

COLOUR INDEX  
 PROPOSED SHOWN THUS.   
 ROAD SHOWN THUS.   
 SITE BOUNDARY SHOWN THUS. 

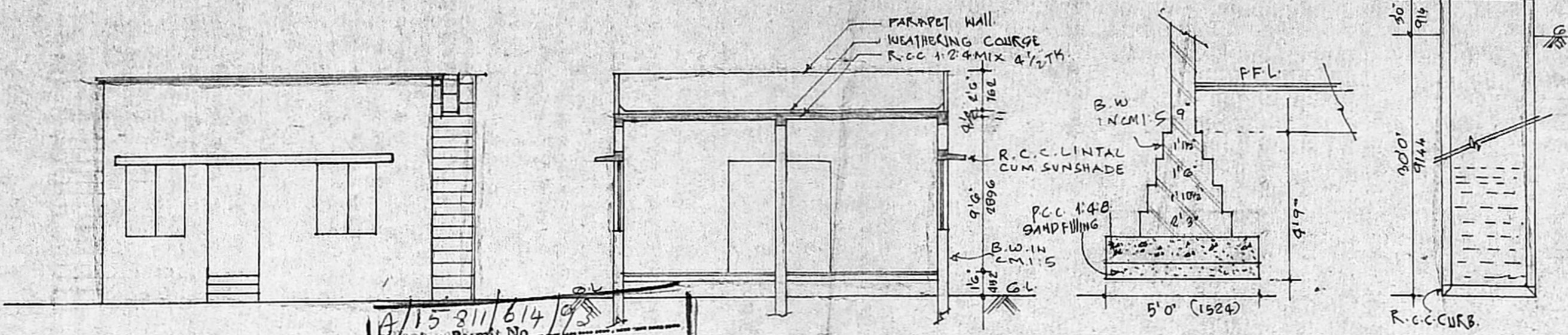

A/15 211/614/93  
 Planning Permit No. **APPROVED**  
 SUBJECT TO THE CONDITIONS IN THIS OFFICE LETTER.  
 A/1 72-61/93 Date 7/93  
 N.V. Nallathambi  
 27/1/93  
 FOR MEMBER SECRETARY  
 MADRAS METROPOLITAN  
 DEVELOPMENT AUTHORITY  
 MADRAS - 600 082

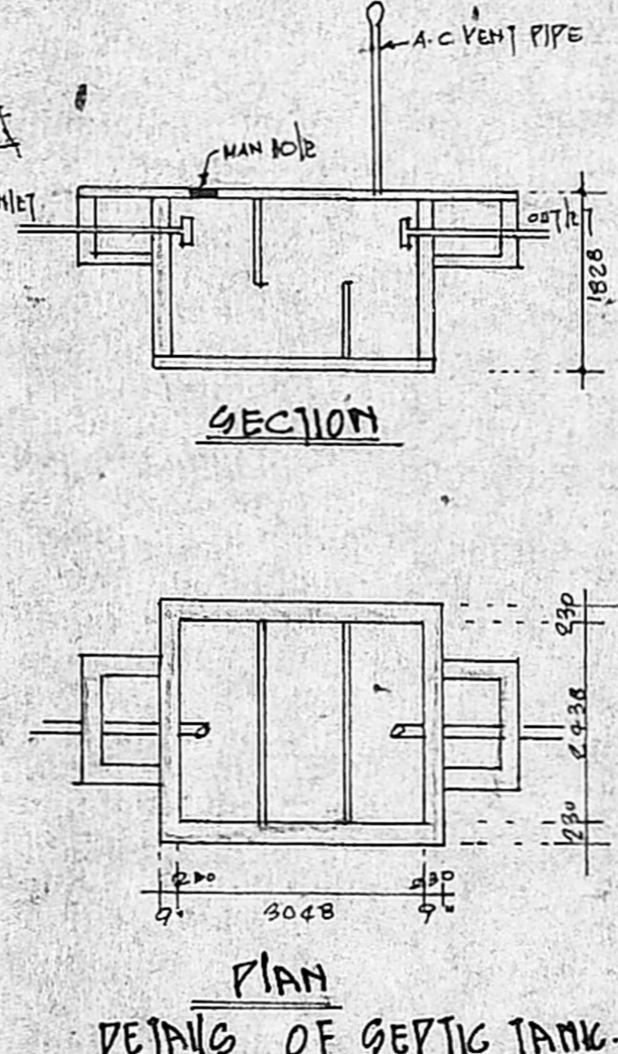
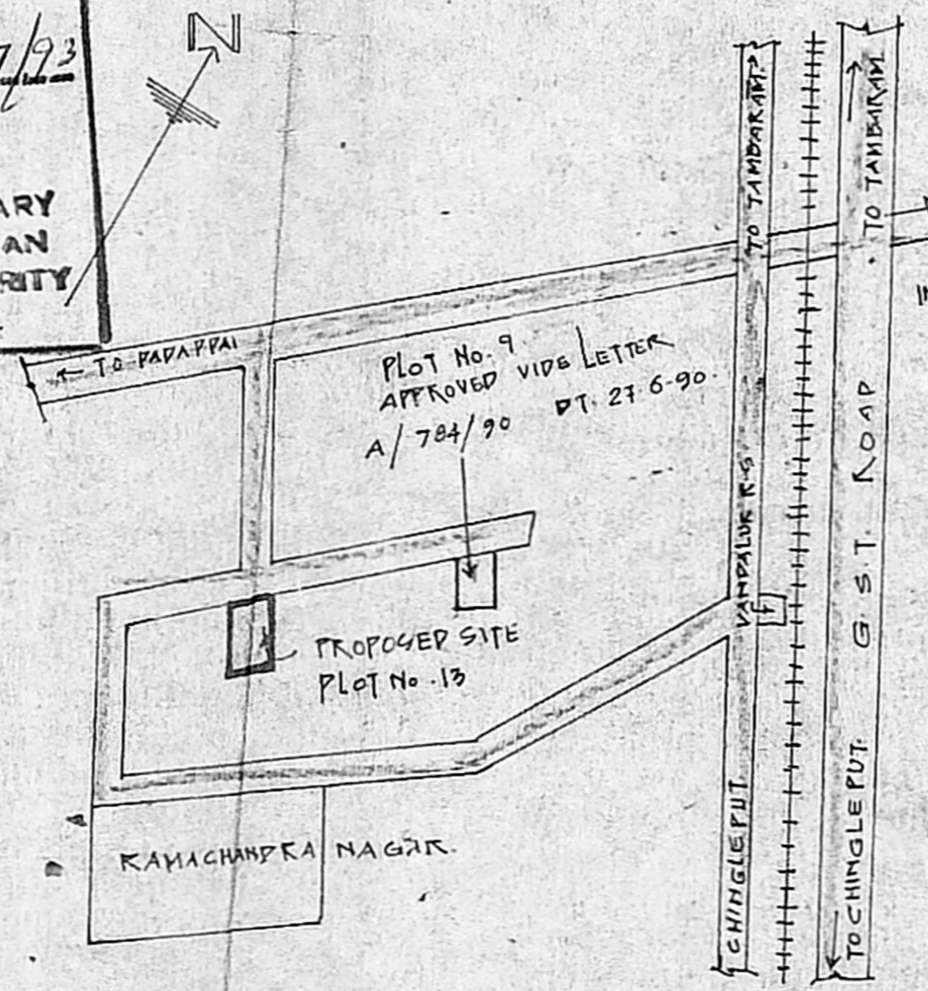
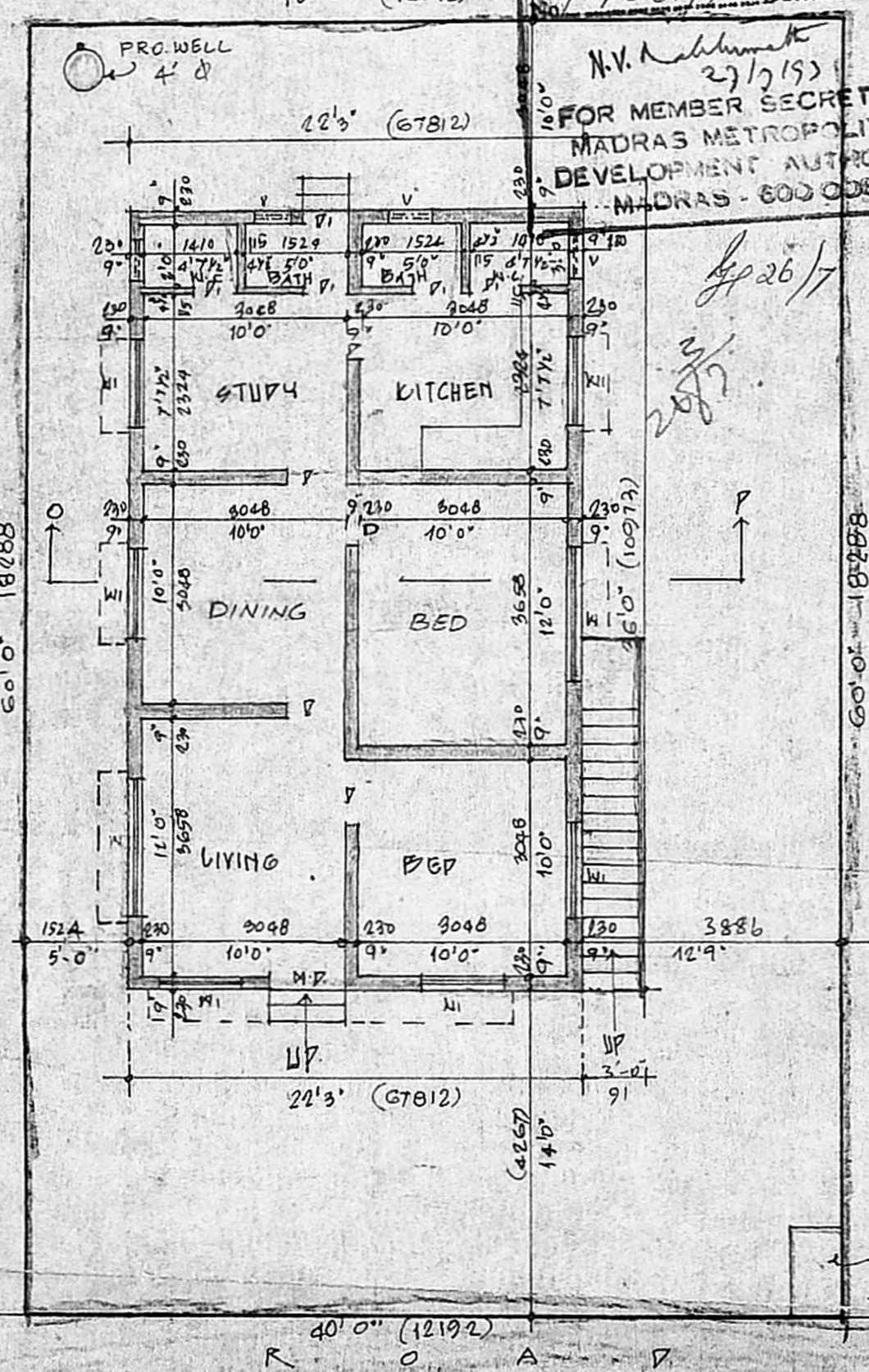

GROUND FLOOR PLAN & SITE PLAN.

KEY PLAN.  
 NOT TO SCALE.

PLAN  
 DETAILS OF SEPTIC TANK.

Mrs. M. Santha  
 OWNER

*M. R. Deena Kumar*  
**M. R. DEENA KUMAR, D.C.E.,**  
 Consulting Civil Engineer & Contractor  
 Madras Corporation Licensed Surveyor,  
 LICENCE NO. 139  
 12, SIXTH MAIN ROAD,  
 JAWAHAR NAGAR, ADARAI,  
 MADRAS-600 082

LICENSED SURVEYOR